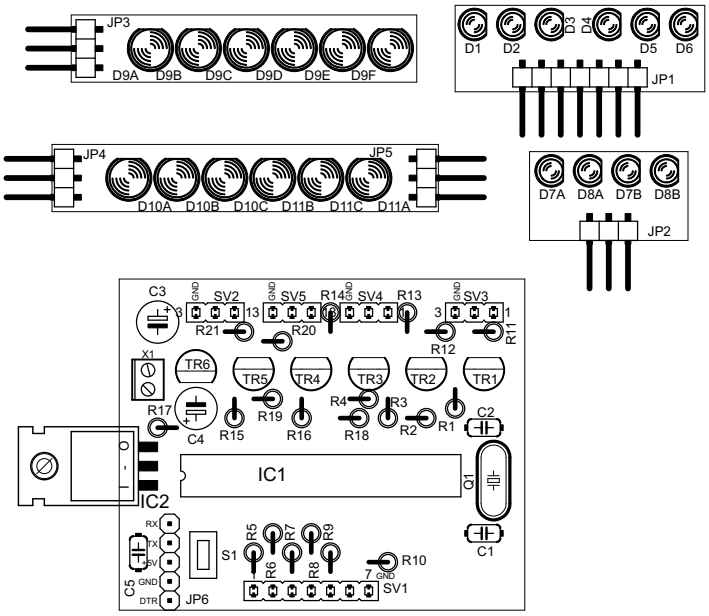

www.adrirobot.it By Adriano Gandolfo

Arduino scheda luci

14/12/2012 13.22.56

Sheet: